



# 2016

## *Annual Report*

### TO THE COMMUNITY

70th ANNIVERSARY



**VNA & HOSPICE**  
of the Southwest Region  
Serving Bennington and Rutland Counties





**“ Never believe that a few caring people can't change the world. For, indeed, that's all who ever have. ”**

**- Margaret Mead,  
Anthropologist**

# Celebrating the Past...

## LOOKING AHEAD TO THE FUTURE

Dear Friends,

In 1946, a small group of engaged community members gathered to create an organization that would provide skilled nursing in the home with a mission to promote health and independence. From these humble beginnings to the strong, vibrant agency of today, the Visiting Nurse Association & Hospice of the Southwest Region continues to remain focused on our mission of providing compassionate, nationally recognized home health care, hospice care, and community wellness to thousands of individuals throughout Rutland and Bennington Counties.

Last year was a time of reflection and big dreams. It was a time to look back and honor our past. It was a time to celebrate being named to the Top 100 of the 2016 HomeCare Elite, a compilation of the top-performing home health agencies in the United States and the only performance recognition of its kind in the home health profession.

Above all, it was a time to look ahead to the exciting possibilities for home health care and hospice care. As the American health care system evolves to reward cost containment, outcomes, and efficiencies, all while managing a dramatic increase in the older adult population—we stand ready, as we have for more than 70 years, to redefine how health care is delivered at home.

We are energized by the opportunities to take a leading role in providing high-quality, cost-effective care. We continue to move forward with initiatives designed to keep patients healthy and independent at home, reducing avoidable hospitalizations and improving their quality of life. We continue to design new models of care that provide patients more seamless transitions along the continuum of care and help address patients struggling with chronic health conditions or behavioral issues.

We are proud of our 70 years of mission-focused care and remain fiercely loyal to that mission and the communities we serve. With a renewed spirit of innovation, we look ahead to the future and are grateful for the many that join us in our journey. Together with our staff, Board of Directors, friends, donors and volunteers, we can achieve great things, we can seize the opportunities ahead and position the Visiting Nurse Association & Hospice of the Southwest Region as a leader and innovator in home health and hospice care.

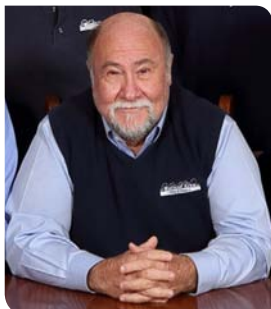

Ronald J. Cioffi,  
Executive Director

A handwritten signature in black ink that reads "Ronald J. Cioffi".

and

Carrie Allen,  
Board President

A handwritten signature in black ink that reads "Carrie Allen".

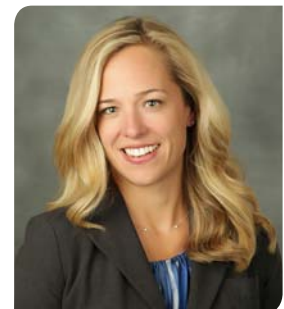



# 2016 Financials

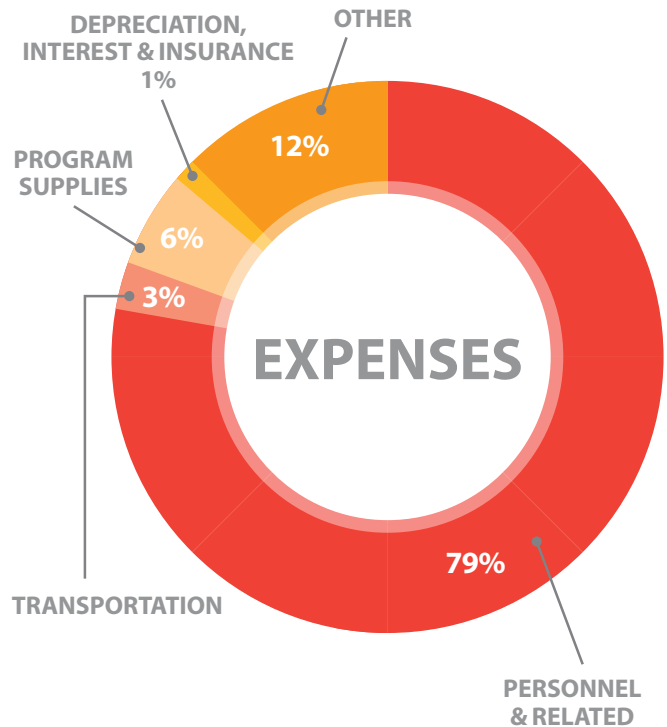
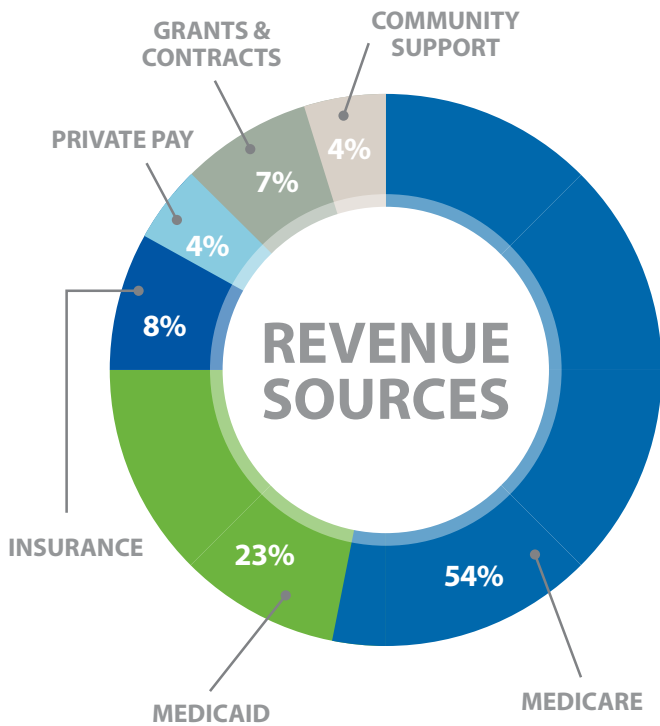

## TOP 5 HOME CARE DIAGNOSES

1. JOINT REPLACEMENT AFTERCARE 16.6%
2. CHRONIC OBSTRUCTIVE PULMONARY DISEASE WITH EXACERBATION 4.5%
3. SURGICAL AFTERCARE FOLLOWING SURGERY ON THE CIRCULATORY SYSTEM 4.4%
4. MUSCLE WEAKNESS 3.4%
5. OTHER ABNORMALITIES OF GAIT AND MOBILITY 3.2%

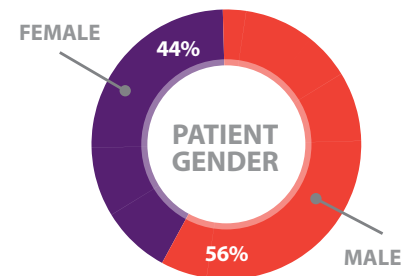
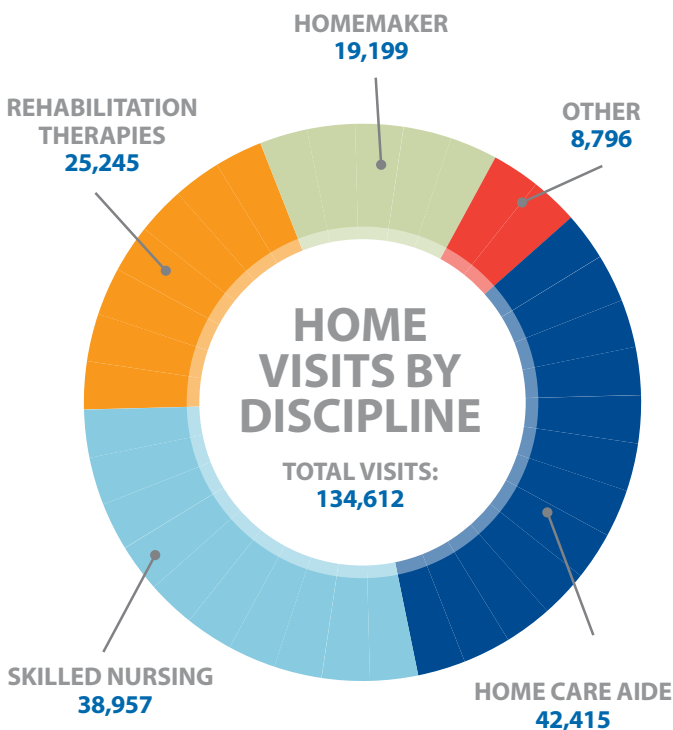

## AGE OF PATIENTS

TOTAL PATIENTS SERVED: 4,407

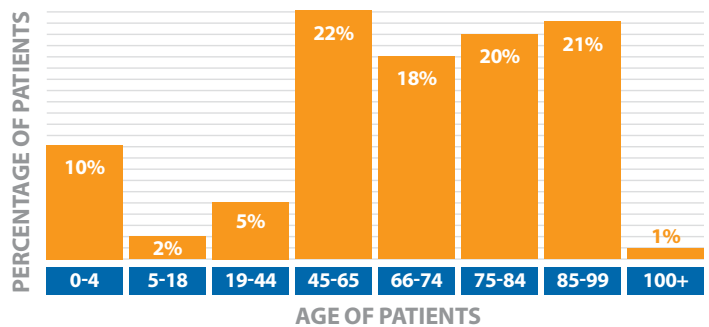

# Annual FUND

WE GRATEFULLY ACKNOWLEDGE THE GENEROUS DONATIONS that help us provide charitable care services to our community. These gifts provide hope and healing to the homebound ill and disabled and help support specific capital needs and special projects. As a not-for-profit agency, we are honored to merit your support.

## GIFTS IN SUPPORT OF RUTLAND AREA VNA & HOSPICE

### LEADERSHIP CIRCLE

#### \$10,000 +

Bella Notte  
Robert J. Greene Irrevocable Trust  
Killington Pico Rotary Golf  
Mr. John J. LaVecchia  
Naylor & Breen Golf Open  
United Way of Rutland County  
Estate of Rosabel A. Wang

### PLATINUM

#### \$5,000 - \$9,999

Ms. Martha C. Alexander  
Ms. Mary Jane Foley Brisbane  
& Mr. Eugene Brisbane  
Mrs. Marsha Hance  
Naylor & Breen Builders, Inc.  
Mr. Raymond Netherwood  
Newman's Own Inc.

### FOUNDERS

#### \$1,000 - \$4,999

Abatiello Design Center  
Chris & Bill Bannerman  
Berkshire Bank Foundation  
Bill Lohsen Plumbing & Heating Inc.  
The Lynn F. & Melbourne D. Boynton Family  
John & Sue Casella  
Ms. Susan W. Cause  
Ms. Marleen A. Cenate  
Champlain Oil Company, Inc.  
Mr. & Mrs. Mark A. Christie  
Mr. & Mrs. John Cioffi  
Mr. Ronald J. Cioffi  
Mr. & Mrs. Michael Curran  
Attorney & Mrs. Thomas Dowling  
Fyles Brothers  
G. Stone Motors, Inc.  
Green Mountain Drywall Co., Inc.  
Holden Insurance

J.P. Carrara & Sons, Inc.  
Bryan & Cathy Johnson  
Mr. & Mrs. Adam King  
Kinney Pike Insurance, Inc.  
Lake Sunapee Bank  
Mr. Paul Ligon  
Eric & Kirsten Marsh  
Martin Devlin Fun Run  
Ms. Beth Molinero  
Mr. & Mrs. Terence Moran  
Glenn & Betsy Morgan  
Omega Electric Construction Co., Inc.  
Marjorie W. Owens (Mrs. George F. B. Owens, Jr.)  
People's United Bank  
r.k. Miles, Inc.  
Rutland Regional Medical Center  
Ryan Smith & Carbine, Ltd.  
Mr. & Mrs. James Schneider  
Mr. Harry Snyder  
Southwestern Vermont Medical Center  
Mr. & Mrs. Richard B. Swartz  
Carol & Phil Swords  
Nonnie & Jeremiah Tarr  
The Richards Group  
The Vermont Country Store  
Mr. Win Thomas, C.L.U. & Ms. Cheryl Hackett  
Wilcox Pharmacy  
Windows & Doors By Brownell

### BENEFACTORS

#### \$500 - \$999

Mr. & Mrs. Michael Abatiello  
Bissette Construction LLC  
Dr. Ernest & Kathleen Bove  
Mr. William C. Chapleau  
Mr. & Mrs. Timothy Collins  
DeWolfe Engineering Associates  
Mr. Dante DiBattista  
Mr. John A. Eugair, Jr.  
The Fuller Family Charitable Trust  
Mr. Steve Gauvin  
Ms. Charleen M. Godleski  
Ralph & Norma Hathaway  
Ms. Phyllis Hendee  
Heritage Family Credit Union  
Hickok & Boardman Insurance Group  
Tom & Tricia Huebner

Ms. Johanna Keefe & Mr. Steve Fuller  
LaValley Building Supply  
Mark & Tricia Lawrence  
Mountain Top Inn & Resort  
Mr. & Mrs. Robert Naylor  
Neshobe Farms LLC  
Dr. & Mrs. Thomas L. Opsahl  
Oral & Dental Implant Surgery Staff  
Otter Creek Engineering  
Paquette, Inc.  
Mr. & Mrs. James Pierson  
Mr. Bradley Poppleton  
PTMS  
Joel & Bernadette Robin  
Rutland Roofing Co. Inc.  
Mr. Jack Sheehan  
Starrett Family Fund  
The Royal Group  
Thomas Mechanical Inc.  
Travelers  
Troy Minerals Inc.  
Union Church of Proctor  
Valente & Seward CPAs, PLLC  
VHV Company, Inc.  
Mr. Douglas Westcott  
Dr. & Mrs. Matthew G. Zmurko & Family

### PATRONS

#### \$250 - \$499

Anonymous  
Judith G. Allan  
R. J. Badenhausen  
Beth Bennett  
Dr. & Mrs. Bradley A. Berryhill  
Jack & Alice Blount  
Mr. & Mrs. Peter Breen  
Mr. & Mrs. Ernest J. Brod  
Mark & Joan Brown  
Mr. Daniel R. Cantley  
Martha Dwyer  
G.E. Employees Community Concern Fund  
John & Sharon Hughes  
Mr. & Mrs. Sherman R. Hunter  
Frank Sr. & Barbara Mazza  
Michael & Dawn McCormack  
Mr. & Mrs. Terence J. Moran  
Ms. Elizabeth Morton

# Annual FUND

Mr. & Mrs. Joel Perry  
Poultney United Fund  
Mr. & Mrs. Dan Querrey  
Mrs. Terri Russell  
Ms. Theresa Savini  
Mr. & Mrs. Edward V. Schwiebert  
Dom & Pat Serino  
Mr. & Mrs. Thomas Shortle  
TLC, LLC  
Virtus Investment Partners Information  
Technology Group  
Mr. Jay Webster  
Mark & Michelle Werle  
Mr. & Mrs. Brad White  
Mr. Bob Yardley

## DONORS

### \$100 - \$249

Anonymous (5)  
American Legion Auxilliary Unit #50  
Mr. & Mrs. Craig Arsenault  
Mr. & Mrs. Franklin D. Austin  
Joyce Austin  
Pauline Austin  
Ms. Thea T. Baker  
Steven & JoAnn Ballard  
Theresa & John Ballou  
S. Carol Bam  
Barbara B. Barrett  
Mrs. Elfriede L. Becker  
Beede's Sweeping  
Joanne Blanchard  
Karen Bowles  
Ms. Sharon Brown  
Builder Specialties, Inc.  
Mr. & Mrs. Andrew Burden  
Mr. & Mrs. Fred Burnett  
Mr. & Mrs. Robert C. Caless  
Mr. & Mrs. John G. Campbell  
Carroll Concrete  
Mr. Robert Casey  
CDP Electric, Inc.  
Ms. Lee Ann Cenate  
Philip & Linda Chapman  
Mrs. Diane Chartrand  
Mr. & Mrs. George Ciavola  
Tony & Lise Cioffi  
Clifford Funeral Home  
Ms. Virginia Clough  
Construx, Inc.  
Mr. & Mrs. Brian P. Costello

Ms. Elizabeth Czina  
Mr. & Mrs. Richard Daley  
Ms. Sarah Danner  
Dr. & Mrs. Francis D'Auria  
Ms. Alice Davis  
Mr. Mark Davis  
Barbara Densmore  
Dr. & Mrs. Michael R. Dick  
Mr. & Mrs. Wes Diehm  
Mr. & Mrs. Thomas DiPalma  
Ms. Margaret Donovan & Mr. John Conte  
Mrs. Genora C. Douglas  
Jane & Al Eckhardt  
Mr. & Mrs. Glenn C. Edson  
Leslie M. Eno  
Facey Goss & McPhee P.C.  
F.O.E. Fair Haven Auxiliary #3907  
William & Diana Fellows  
First Congregational Church of Wallingford  
Ms. Margaret Flory  
Forestdale Grocery & Deli  
Jean Foy  
Mr. Charles J. Gaiotti  
GE Foundation  
Mr. & Mrs. Joseph A. Giancola  
Mr. Gary P. Gibbs  
Betsy Glynn  
Mr. & Mrs. Edgar Greeno  
John & Rheba Haley  
Adele Hall  
Mr. & Mrs. Ronald Hall  
Mr. Zachariah Hallock  
Dick & Winkie Hamilton  
Harrison Concrete Const., Inc.  
Jennifer & Brad Hart  
Hayden Plumbing & Heating Inc.  
David Heaton & Judith Fisch  
Mr. Ronald Heaton  
Dr. Katharine Hession & Dr. Robert Hession  
Ms. Jean A. Hinson  
Housing Trust of Rutland County, Inc.  
Mr. Michael Howe  
Mr. Richard H. Howe  
Judi Howland  
Mr. & Mrs. Lloyd Hughes  
Mr. & Mrs. Larry W. Jeffords  
Ms. Patricia E. Job  
Ms. Elaine K. Johnson  
Lynn Johnson  
Mr. Thomas Johnston  
Mr. & Mrs. J. Cortland Jones  
Mr. & Mrs. William D. Kellogg

Mr. & Mrs. Robert J. Kelly  
Jay Kenlan  
Kevin Whitaker Painting Inc.  
Ms. Pamela Kirychuk  
Ms. Carol Kostelnik & Mr. Dale O. Gray  
Ms. Lisa A. Ladd  
Mr. & Mrs. Christopher LaFlamme  
Mr. & Mrs. James Lambert  
Ms. Susan LaPorte & Mr. John Malcolm  
Norm & Robin Lash  
Mr. & Mrs. Dale Laval  
Mr. & Mrs. Ronald N. Lazzaro  
Ms. Eleanor S. Lea  
Ms. Beatrice Lewis  
Mrs. Joanne Lewis  
Mr. & Mrs. Raymond E. Lopes  
Mr. & Mrs. Charles Lotz  
Dr. George Lyons  
In Memory of Maureen Lyons  
Mr. & Mrs. Michael D. Maher  
Mr. & Mrs. John Mahoney  
Theodore S. Mandeville, Jr.  
& Patricia A. Mandeville  
Mr. James Marro, Jr.  
Mr. James Martel  
Ms. Marie Pomainville  
& Mr. William Martinez  
Mr. & Mrs. Robert P. McClallen  
Gail Murray McDevitt  
Ms. Cathleen C. McGoldrick  
Mr. Fletcher McIntyre  
Mr. & Mrs. Steven McKee  
Mr. William McKenzie  
Dr. Fred R. Michel  
Mr. Marc Miele  
Mike's Fuels, LLC  
Mr. & Mrs. Scott Moore  
Mary E. Moran  
Mr. & Mrs. Kenneth Moulton  
Senator & Mrs. Kevin Mullin  
Mr. & Mrs. Scott H. Mullins  
O'Brien Shortle Reynolds & Sabotka, P.C.  
Mr. & Mrs. John F. O'Keefe  
Thomas O'Neil  
Dr. & Mrs. Tom Opsahl  
Dr. & Mrs. William A. O'Rourke  
Ms. Melissa A. Paradee  
Mrs. Deborah L. Payne  
Ms. Danielle Pelletier  
Mr. & Mrs. Dan W. Pennington  
Mrs. Paula Pockette  
Mr. & Mrs. Errol Pomerance

# Annual FUND

Mr. & Mrs. Bernard W. Poremski, Jr.  
Pratico's Landscaping & Fencing Co.  
Anne D. Proctor  
Ms. Jeanne M. Raiche  
Ms. Susan N. Ransom  
Mr. & Mrs. Jim Reddy  
Jed Rubin  
Mr. Jack Russell  
Russell Optics  
Mr. & Mrs. David Sands  
Mr. & Mrs. George Sargeant  
Mr. & Mrs. Milton W. Seaver  
Ms. Janet L. Senecal  
Mr. & Mrs. Glenn Shane  
Mr. Victor Shappy, Sr.  
Mr. James D. Shires  
Mr. & Mrs. Alan B. Smith  
Ms. Catherine C. Smith  
St. Thomas' & Grace Episcopal Church  
Ronald & Barbara Stahle  
Mr. Brian Steinmuller  
Mr. & Mrs. Russell Stiles  
Mr. Jonathan Story III  
Mr. Lawrence T. Sullivan  
Mr. & Mrs. Angelo Tedesco  
Telescope Casual Furniture  
Thomas Hirschak Company  
Mr. Harmon Thurston  
Frank & Jody Trombetta  
Mr. & Mrs. Albert Valletta  
Mr. & Mrs. Jeffrey L. Velte  
Ms. Adele C. Viniskas  
Mr. William B. Waite  
Mr. & Mrs. Jeffrey Wallin  
Mr. & Mrs. Scott Webb  
Mr. & Mrs. Robert Weinmann  
Ms. Martha Welch  
Mr. Max Welton  
Dr. & Mrs. D. Billings Wheeler  
Donald D. & Donna R. Williams  
Mr. John Wing  
Mr. Paul Young  
Mr. Richard D. Young  
Mr. & Mrs. Ron Zaretsky  
John & Anne Zawistoski  
Zutell's Autobody Repair

## FRIENDS

\$50 - \$99

Anonymous (5)  
Mr. James Abatiell  
Ms. Kathy Aicher

Ms. Barbara D. Alexander  
Mr. Richard C. Amadon, Jr.  
Ms. Susan L. Avila  
Mr. & Mrs. Albert G. Baer, Jr.  
Mr. & Mrs. Raymond J. Barbush  
Theresa Bartlett  
Ms. Betty Lou Bearce  
Mr. & Mrs. Chet Begin  
Mr. & Mrs. Neil Bendig  
Mr. & Mrs. Robins Best  
Mr. & Mrs. Steven R. Bilodeau  
Mary Bilz & Bert Jones  
Ms. Dorothy Blickarz  
Ms. Deborah L. Bombardier  
Mr. & Mrs. D. Kelley Brinkman-Young  
Mr. & Mrs. Thomas R. Browe  
Ms. Lorraine Brown  
Mr. William Buswell  
Philip & Lorraine Buzzell  
Mrs. Kathleen M. Carey  
Carl Durfee's Store Inc.  
Mr. & Mrs. Donald Charbonneau  
Ms. Connie A. Chartrand  
Ms. Betty Clark  
Jean M. Clifford  
Ms. Camilla D. Cloney  
Ms. Mary Colomb  
Mr. & Mrs. Robert F. Coviello  
Mr. & Mrs. Chris Cresci  
Ms. Cornelia Daamen  
Mr. & Mrs. Joseph DeBonis  
Olin & Terry DeForge  
Ms. Christine DeLuca & Ms. Elina Robinson  
Mr. & Mrs. Thomas N. DePoy  
Mrs. Norma Dikeman  
Mr. & Mrs. Paul A. Dodd  
Mr. Freeman Dodge  
Mrs. Peg Dombro  
Doran Brothers., Inc.  
Mr. & Mrs. Thomas A. Doty  
Mrs. Ruth Drachman  
Mrs. Ethel Drew  
Ms. Marilyn R. Duke  
Mrs. Barbara Durkee  
Ms. Noel Dydo  
Ms. Cynthia Eaton  
Mr. & Mrs. Mac Edwards  
Ellison Surface Technologies, Inc.  
Mr. & Mrs. Thomas G Eugair  
Mr. & Mrs. Jeffrey M. Evans  
Mr. Louis E. Faivre  
Ms. Cynthia J. Fink

Ms. Karen Fredette  
Mary H. Fregosi  
Mrs. Catherine Gallus  
Ms. Mary Lou Gardner  
Mr. & Mrs. Gautam Gaur  
Mr. & Mrs. John C. Gavin  
Mr. & Mrs. Ronald J. Germond  
Mr. & Mrs. David Gilmore  
Mr. Boleslaus J. Godek  
Ms. Cynthia J. Goodman  
Mr. & Mrs. Davis J. Gray  
Ms. Mary Greenwood  
Mr. Richard Grimley  
Mrs. Marjorie Hanna  
Mr. & Mrs. Duncan R. Hannah  
Mr. & Mrs. Charles Harding  
Ms. Betty Harvey  
Mr. & Mrs. Arlyn Hawley  
Mr. & Mrs. Merwyn Hedding  
Ms. Diane E. Hibbert  
Mrs. Ann Z. Hicks  
Mr. & Mrs. Jim Hill  
Mr. & Mrs. Rolf Hirschmann  
Ms. Patricia M. Holm  
Suzanne Jern  
Ms. Charlene L. Jones  
Ms. Lara Jones  
Mr. & Mrs. Donald Keefe  
Dr. & Mrs. Patrick F. Keenan  
Mr. & Mrs. Terence Keith  
The Family of Edna Klein  
Ms. Eileen Knapp  
Mrs. Nancy P. Knapp  
Mr. & Mrs. Michael Kovacs  
John & Sally Kubin  
Mr. & Mrs. William Kuehn  
Ms. Jane B. Kupferer  
Mrs. June B. Larson  
Lenny Burke Farm  
Mr. John Lenser  
Local Fuel Company, Inc.  
Ms. Carolyn R. Loizeaux  
Mr. & Mrs. Mark E. Loso  
Mr. Michael Mackey  
Mr. & Mrs. William K. Manly  
Mr. & Mrs. Robert J. McClellan  
Ms. Grace McCullough  
Ms. Andrea McQuade  
Mr. Gerald Meiskey  
Mr. Vito Minei  
Mr. & Mrs. Roy M. Neal  
Ms. Beatrice S. Nemeth

# Annual FUND

Robert & Nancy Noble  
Ms. Jean A. Norcott  
North Eastern Family Institute  
Judge Richard Walsh Norton  
John & Darlene Oblak  
Mr. & Mrs. Thomas S. O'Brien  
Ms. Wanda Oczechowski  
Ms. Patricia Panoushek  
Parker House Tenants  
Ms. Roz Paterson  
Ms. Aida Pemberton  
Ms. Suzanne Perry  
Arthur & Juliette Pivin  
Terry & Myra Poor  
Proctor Gas Inc.  
Mr. & Mrs. James Robinson  
Ms. Mary Anne Rotella & Mr. Mark Butler  
Mr. & Mrs. Wayne Rowe  
Rutland City Public Schools  
Rutland Veterinary Clinic & Surgical Ctr.  
Ryegate Associates  
Mr. Philip Sarcione  
Ms. Patricia A. Simon  
Ms. Elizabeth A. Smith  
Ms. Denise Stack  
Mr. & Mrs. John Stager  
Reverend & Mrs. Alexander Stringer  
Mr. & Mrs. Philip Sutherland  
Mr. & Mrs. Richard F. Talmadge  
Mr. & Mrs. Charles J. Terp, Jr.  
Ms. Judith A. Terp  
The Wheel Inn  
Mrs. Barbara Thompson  
Jack & Isabelle Tolnes  
Town of Pittsford  
Mr. Albert Trinci  
Bob Weir  
Mr. & Mrs. David Whitmore  
Ms. Brenda J. Whittaker  
Janet & Bob Williamson  
Mr. & Mrs. Mark L. Winslow  
Wood One Inc.  
Mr. & Mrs. George Wright  
Mr. & Mrs. Alan A. Wrigley  
Mr. & Mrs. Fred A. Zimmer

## GIFTS IN SUPPORT OF DORSET AREA VNA & HOSPICE

### LEADERSHIP CIRCLE

**\$10,000 +**

Reverend & Mrs. Frederick M. Buechner

### PLATINUM

**\$5,000 - \$9,999**

Mrs. Francis Hatch

### FOUNDERS

**\$1,000 - \$4,999**

Mrs. Dorothy M. Ashton  
Mr. & Mrs. Bruce V. Carp  
Mr. & Mrs. Peter Dixon Davis  
Foundation for the Preservation &  
Protection of Green Mountain Boys History  
United Church of Dorset & East Rupert

### BENEFACTORS

**\$500 - \$999**

Anonymous  
Mr. Charles M. Ams  
Mr. & Mrs. Jerry Babicka  
Mr. & Mrs. David H. Brockway  
Austin Chinn  
Ms. Lucille S. Day  
Mr. & Mrs. Julian Dixon  
Ronald Harmsen  
Mr. & Mrs. Steven Holman  
Mr. & Mrs. David Hyde  
Mr. & Mrs. Robert Limbacher  
Barbara C. Reed  
Ms. Jennifer Richardson  
& Mr. William T. Burns  
Mr. & Mrs. David Sands  
Frederick F. Taylor

### PATRONS

**\$250 - \$499**

Anonymous  
Mr. & Mrs. John W. Beer  
Diana & Michael Bickford  
Bruce Waite Logging Inc.  
Mr. & Mrs. R. L. Henry  
Mr. & Mrs. Thomas B. Ketchum  
Rocco Maggiotto & Kathleen Fisher  
Manchester Lions Club  
Ellen & Ned Oelsner  
Jennifer & William V. N. Philip  
Mr. & Mrs. Fred S. Shehadi, Jr.  
Squire House Bed & Breakfast

Mr. & Mrs. Sydney N. Stokes, Jr.  
Ed Weissman & Steve Smith

### DONORS

**\$100 - \$249**

Anonymous (2)  
Mr. Charles Chip Ams III  
Authentic Designs  
Judith Barrows  
Ms. Colleen Bartlett  
Mr. Lawrence W. Beecher  
Jane & Bill Bridges  
Donald & Barbara Carse  
Jean & Gene Ceglowski  
Mr. & Mrs. Douglas Colson  
Ms. Carol Cone  
Mr. & Mrs. John S. Cueman  
Claudia & Jeremy Dole  
Don & Pat Dorr  
Dorset Hollow Inc.  
Jane & Al Eckhardt  
Ms. Danielle Epstein & Ms. Dina Shapiro  
Mr. & Mrs. Paul Ferenc  
Mr. Ray P. Foote, Jr.  
Mr. & Mrs. Richard Freeman  
Mr. & Mrs. A. Corwin Frost  
Mr. & Mrs. Warren Fuller  
GE Foundation  
Peg & Judd Gregory  
GSK Climate Control, Inc.  
H.N. Williams Store  
Mr. Howard A. Halligan  
Mr. & Mrs. Jeffrey Hills  
Mrs. Gertrude Horridge  
Kerry Joffe  
Hugh Johnson & Tara Shannon  
Louise Jones  
Terry & Alan Lindsey  
Cindy Loudenslager  
Mike & Heidi Lynn  
Mr. John Malcolm  
Ms. Mary Rita Manley  
Ms. Kaye Manly  
Barbara & Ed McGinley  
Merck Partnership for Giving  
Keith Mithoefer  
Cynthia & Donald Murphy  
Northshire Information, Inc.  
Mr. Paul Parker  
Carol Patterson  
r.k. Miles, Inc.



# Annual FUND

Tuck & Susan Rawls  
Ernest & Vida Ruppe  
Jim & Nancy Russell  
Mr. & Mrs. Peter M. Saint Germain  
Mr. Carl Seils  
Mr. & Mrs. Robert Shaw  
Cynthia Sterling Elliott  
Ruth & Charlie Stewart  
Ms. Wenke B. Thoman  
Vermont Kitchen Supply  
Vivian B. Waite  
Mr. & Mrs. Harvey Watkins  
Mr. & Mrs. Robert Wood  
Robert & Nancy Zapletal

## FRIENDS \$50 - \$99

Anonymous (2)  
Mrs. Frances Armstrong  
Mr. & Mrs. Axel Blomberg  
Mr. & Mrs. Bruce Bowlen  
Sally R. Brown & Family  
Bud Coolidge Electric, Inc.  
Mr. & Mrs. J. Reeve Cantus  
Ms. Janet M. Casey  
Mr. & Mrs. Henry D. Chandler, Sr.  
Mr. & Mrs. William P. Childs  
Mr. Malcolm Cooper, Jr.  
Mrs. Esther Cruikshank  
Ms. Kathleen M. de Rham  
Mr. & Mrs. Carlo DeRege  
Rev. & Mrs. Jordan E. Dickinson  
DML Corp  
Ms. Carlanne D. Dodson  
Dydo & Company Inc.  
Robert & Salley Gibney  
Lenny & Elizabeth Gibson  
Mr. & Mrs. A.W. Gilbert  
Walt & Dana Gilbert  
Mr. & Mrs. R. Webber Hudson  
Mr. & Mrs. William Leach, Jr.  
Clarissa Lennox  
Ms. Edith Mach  
Ms. Dolores K. Mahlmann  
Robert & Nancy McCafferty  
Mr. & Mrs. Joseph McVicker  
Mr. & Mrs. Robert S. Menson  
Mr. & Mrs. Kevin M. O'Toole, Esq.  
John & Marian Pelton  
Mr. & Mrs. Lee Romano  
Roman & Claire Stienss  
Ms. Eileen Stouter

The Catholic Daughters  
Mr. & Mrs. Julian Thompson  
Mr. & Mrs. Jesse Torregrossa  
Ms. Nancy E. White  
Ms. Donna Lynne Worth

## GIFTS IN SUPPORT OF BENNINGTON AREA VNA & HOSPICE

### FOUNDERS \$1,000 - \$4,999

Bowling for Bennington Hospice  
Mr. & Mrs. Patrick J. Rooney

### BENEFACTORS \$500 - \$999

Ms. Jean Culver  
Southwestern Vermont Health Care

### PATRONS \$250 - \$499

Mr. John Bushofsky  
Midas  
Ms. Virginia Sandy  
Shea Family Funeral Homes

### DONORS \$100 - \$249

Anonymous  
Mr. & Mrs. Carl M. Baldwin, CPA  
A. J. Boulet & A. A. Boulet  
Mr. & Mrs. Paul D. Brundage  
Ms. Ellen Centerbar  
Ms. Lila B. Cestone  
Ron & Judy Cohen  
Mr. & Mrs. James H. Colvin  
Attorney Robert E. Cummings, Jr.  
Mr. & Mrs. David Dayton  
Mr. & Mrs. Robert J. Dimke  
Mr. & Mrs. Peter Donovan  
Janet Fabricius  
Ms. Doreen M. Forney  
Patricia Ketcham  
Ms. Susan Larkin  
Ms. Vanessa Littlefield  
Ms. Judy A. Matz  
Dr. Michael McKamey

Ms. Susan Miller  
Mr. & Mrs. Gary H. Monroe  
The Moore Family  
Mr. Edward F. Mrozek  
Ms. Anita Ordway  
Kenneth C. Roberts, Jr.  
Marilyn Russell  
Ms. D. Justine Scanlon  
Mr. & Mrs. Michael E. Sleeman  
Mr. David J. Tierney, Jr.  
UU Fellowship of Bennington  
Yen & Kevin

### FRIENDS \$50 - \$99

Anonymous  
Mr. & Mrs. John M. Ahearn  
Ms. Jane Belisle  
Bennington Subaru, Inc.  
Mr. & Mrs. Charles Boyle  
Mr. Brian A. Campion  
Carpenters Local Union #108  
Catholic Daughters of America  
Mr. & Mrs. Richard J. Corsetti  
CRM Property Mgmt LLC  
Mr. Brian P. Cunningham  
Delurey Sales and Service, Inc.  
Mr. & Mrs. John A. Docherty  
Eveready Battery Co, Inc.  
Ms. Mary P. Feidner  
Ms. Susan Frankel  
Mr. & Mrs. Charles F. Gillespie  
Ms. Bonnie Gordon  
Mr. & Mrs. J. Gulley, Sr.  
Mr. & Mrs. Philip L. Holman  
Mr. & Mrs. Michael Jones  
Dr. & Mrs. John LaPenta  
Mr. James H. Marsden  
Mr. & Mrs. Dennis McCue  
Mr. & Mrs. Harold McLenithan  
Mr. & Mrs. Timothy Morrissey  
Mr. & Mrs. Charles Palmer  
Armand & Jean Patnaude  
Ms. Carolyn Peckham  
Ms. Evelyn R. Phillips  
Mr. Donald G. Place  
John & Christine Poggi  
Mr. Kenneth J. Rosenburg  
Mr. Peter Rubin  
Ms. Florence M. Smith  
Mr. & Mrs. Michael H. Smith  
Mr. Raymond J. Smith

# Annual FUND

Mr. & Mrs. Johnny E. Tressler  
Mr. Gerald E. Watson  
Mr. & Mrs. Harold J. Weyers  
Mr. & Mrs. Patrick Weyers  
Mr. & Mrs. John H. Williams  
Woodford Lake Association Inc.

## GIFTS IN SUPPORT OF KIDS ON THE MOVE & PEDIATRIC PROGRAMS

*As a not-for-profit program, we rely on friends like you to provide hope and healing to children and families entrusted into our care. Your partnership with us provides money to develop programs. Your support helps us continually improve upon the quality care we provide. Your investment supports children who need high-tech care in the comfort and familiarity of home. We are profoundly grateful to the following donors who have generously supported our programs.*

## LEADERSHIP CIRCLE \$10,000 +

Dancing with the Rutland Stars  
Rutland Health Foundation Annual Golf Invitational

## FOUNDER \$1,000 - \$4,999

Alderman's Auto Group  
Carpet Warehouse  
Engineering Services of Vermont, LLC  
Green Mountain Power  
Heritage Family Federal Credit Union  
Kinney Pike Insurance, Inc.  
LaFaso Electric Incorporated  
LaFlammes Inc.  
Marsan & Sons Enterprises, LLC  
MKF Properties LLC  
Rutland Regional Medical Center

The Local  
Vermont Sports Medicine Center 5K  
Vermont Transco LLC

## BENEFACTORS \$500 - \$999

about FACE Orthodontics  
Carris Reels, Inc.  
College of St. Joseph  
Jane & Steve Costello  
Facey Goss & McPhee P.C.  
Gus' Tobacco Shop Inc.  
Kinney Motors  
Mr. Gregory Markowski  
O'Brien Shortle Reynolds & Sabotka, PC  
Stewart's Shops  
TD Bank  
Vermont Orthopaedic Clinic  
Lynn & Dave Wolk

## PATRONS \$250 - \$499

First Light Technologies, Inc.  
groSolar  
Table 24 Inc.  
Ms. Barbara J. Trombetta

## DONORS \$100 - \$249

Audiology Associates, Inc.  
Community Health Centers of the Rutland Region  
Ms. Stacie E. Eaton  
Foley Services, Inc.  
Joan Gamble & James Paison  
Dick & Winkie Hamilton  
Jennifer & Brad Hart  
Hubbardton Forge Corporation  
LaValley Building Supply  
Mr. & Mrs. Greg R. McClallen  
Glenn & Betsy Morgan  
New England Woodcraft, Inc.  
Mr. Michael A. Poalino CPA PC  
Mr. & Mrs. Bernard W. Poremski, Jr.

Rutland Pharmacy  
Ryan Smith & Carbine, Ltd.  
Jeanette & Leighton Wilcox  
Ms. Jamie Wong  
Ms. Lesley Wong & Family

## FRIENDS \$50 - \$99

Mr. & Mrs. Bernard F. Baker  
The Joseph M Baker, Jr. Family  
Mr. & Mrs. James L. Ballard  
Mrs. Sheila Bishoff  
Ms. Beverly M. Cook  
Hop'n Moose Brewing Company LLC  
Mr. & Mrs. Peter J. Leach  
Mr. Kevin L. Loso  
Ms. Sandra R. O'Loughlin  
Mr. & Mrs. Bob Stoddard  
Mr. & Mrs. Richard Wood

“ **The simple act of caring is heroic.** ”  
- Edward Albert

*We also wish to extend our thanks to the many other donors who made gifts under \$50 to Bennington Area VNA & Hospice, Dorset Area VNA & Hospice and/or Rutland Area VNA & Hospice. Unfortunately space limits our ability to list all of them in this report. Donations of all sizes are greatly appreciated and go right to work in our communities. We truly appreciate your support!*

*We have worked hard to ensure the accuracy of our list of supporters. If your name is misspelled or missing, please accept our sincere apologies and contact our Philanthropy Office at 802-362-1200 so we may correct our records.*

“ **With the help of charitable gifts, our nurses, therapists and staff put their hearts and hands to work each day providing patients and their families the best possible home care, hospice care and community-based health care.** ”

# In Honor & Remembrance

The following individuals were honored by friends and loved ones who made gifts to the Bennington Area Visiting Nurse Association & Hospice, Dorset Area Visiting Nurse Association & Hospice, Rutland Area Visiting Nurse Association & Hospice and Kids on the Move & Pediatric Programs during 2016.

## IN HONOR OF:

Barbara Abatiell  
Bertha Abbotts  
E. Lorraine Abraham  
All RAVNAH Employees  
Ann Belli  
Whitney Brooks  
Gordon Brown  
Barbara Bucklin  
Rhea Cayia  
Mr. & Mrs. John Cioffi  
Martha, Robert & Chris Fink  
William J. Ghent  
Robert W. Haley  
Bob Hallam  
Dr. Fred A. Harrington  
Katrine Hughes  
Dorothy Hurley  
John & Mollie Hyjek  
Reilly Jakubiak  
Betty & Larry King  
Janet A. Martin  
Mavis Mettey  
Pam Myers' Birthday  
Oral & Dental Implant Surgery Surgeons:  
Dr. David Rothschild, Dr. Eric Holmgren,  
Dr. Christopher Bevin & Dr. Lance Smagalski  
John Phillips  
Sr. Jean Polworth  
Linda Raimer  
Charles Ray  
Winnie Stack  
Anne & Sydney Stokes  
Norma Taft  
Albert E. Trepanier

## IN SPECIAL RECOGNITION OF:

Thomas Hartigan & Dancing with the  
Rutland Stars  
Eliza Wilcox

## IN MEMORY OF:

A. Russell Allan  
Ronald & Paul Amadon  
Lillian Anderson  
Wallace B. Arcese, Sr.  
Kevin Armstrong

Dr. David Austin  
Paul Barbagallo  
Randall G. Barber, Sr.  
Emma Barnard  
Michael Becker  
John Behan  
Roger Bird  
Fred Brandt  
Marion Brandt  
Bernard L. Briere  
Marjorie Brown  
Nicolas Brown  
Robert W. Bryant, Sr.  
Patricia Bushey  
Catherine Buzek  
Berkeley Buzzell  
Judy Caggige  
Shereen Callahan  
Rose Cavanaugh  
Betty Champine  
MaryLou Chatfield  
Christine Churchill  
Mr. & Mrs. Alberico Ciccotelli  
Michael Colburn  
Allie Cole  
Adeline Colomb  
Debra Coyne  
Betty Crossman  
Daisy Currie  
Janice Daniels  
Beverly M. Davis  
Dorothy Davis  
Suzanne Davis  
Elizabeth Deason  
Allan Doaner  
Bob Dombro  
Arlene Doty  
Marvin C. Douglas  
Mary Dumond  
Shirley English  
Barbara Eno  
Dr. Emmett L. Fagan  
Susan W. Ferguson  
Virginia L. Field  
Alice Flanders  
Carolyn Fredette  
Betty Gelbar  
Clifford Geoffrion

Eilene J. Gilbert  
Mary Gilmore  
John Godek  
Michael Godek  
Myron Greene  
Norman Greenwood  
Edward F. Guinness, Sr.  
Richard Hammond  
Joseph Hance  
Walter Hanson  
Clara Hathaway  
Mom Hathaway  
Barbara Heaton  
Elton Hendee  
Irene Herrick  
John Hibbert  
Henry Hoare  
Mary Holden  
Paul Hughes  
Ellen Jewett  
Joyce & Florence  
Peggy Keeler  
Edward F. Keith, Sr.  
Ellen F. Kennedy  
Brock T. Ketcham, MD  
William L. King, Jr.  
Linda J. LaCross  
Jane Latif  
Jane & Joe Latif  
Janet A. Laughlin  
Richard LaVictoire  
Cecile M. Lederer  
Beverly Lent  
Roz Lerner  
Esther Lindwall  
Rodney Litchfield  
Christa Quenneville Little  
Howard Loso  
Thomas E. Loyzelle  
Mary Lucas  
Maureen Lyons  
Ruth Lyons  
Susan Mackey  
Ross D. Mackie  
Geraldine Mariani  
Jean Martel  
Ruth McIntyre  
Nancy McKenzie

# In Remembrance

Ruth L. Messer  
Salvatore F. Miano  
Joan C. Michel  
Joan Miller  
Pauline Morse  
Rhoda Morton  
Judith Moser  
Tokiko Moulton  
Charlotte Moyer  
Marjorie Mudgett  
Dezso Nemeth  
Shelley Netherwood  
Lyman Noble  
Charles J. Oczechowski  
Carol May O'Flaherty  
Charles Parker  
Russell & Kathe Parks  
Dennis Payne  
Burton L. Peckham  
Robert Petitt, Sr.  
Patricia Pettit  
Betty Phillips  
Jimmy Pierce

Margaret Pitts  
Mary Plank  
Charles F. Pockette  
Sam Poljacik, Sr.  
Tina Poppleton  
Mary Potter  
Dennis Putnam  
Patricia Randlett  
Winnie Rejeski  
Fred Reynolds  
Judi Reynolds  
Paula Russell  
Michael J. Rutkowski  
Salvatore Salerni  
Stephen Sandy  
Edna Sargeant  
Beverly Schoenfeld  
Virginia Seils  
Carol Seward  
Jack Shackelford  
Sophie & Vincent Shappy  
Betty Lou Smith  
Rosann Foote Smith

Emma Stannard  
Betty Jane Sullivan  
Claire Sullivan  
Dan Sweeney, RN  
Marie E. Tarar  
Lillian Thomas  
David Thompson  
Earle Thompson  
Martin Traverse  
Robert Traverse  
Jill Van Buren  
Doris VanKeuren  
Carl Vladyka  
Robert E. Waite  
Martha Weeks  
David B. Williams  
Ann Hartley Winters  
Philip Worn, Sr.  
Ross Worn  
Hadwin Young  
Catherine Zsolcsak

“ ***If there ever comes  
a day when we can't  
be together keep me  
in your heart, I'll stay  
there forever.*** ”

- Winnie the Pooh





# A Look Back at 2016



## Bowling for BAVNAH

A good time was had by all who attended the first annual Bowling for Bennington Area VNA & Hospice fundraiser. This event raised more than \$1,100 for Hospice services.

## Dancing with the Rutland Stars

Dancing with the Rutland Stars, Season 6, was a sold-out event that raised nearly \$36,000 for RAVNAH's Kids on the Move and Pediatric High-Tech programs. This event is held annually in October at the beautiful Paramount Theatre in downtown Rutland.



## Road Races

In May, the 24th Annual VSMC 5K raised more than \$6,500 for RAVNAH's Kids on the Move and Pediatric High Tech programs as well as Vermont Adaptive Ski & Sport.

The Martin Devlin Memorial Fun Run held in July in Poultney raised more than \$2,500 for the Hospice program. This event is held in memory of Martin Devlin, a long-time running enthusiast.





# A Look Back at 2016



## Golf Tournaments

The Killington Pico Rotary Golf Tournament held in May at Green Mountain National Golf Course raised more than \$11,000 in support of RAVNAH's Hospice services.

The 2nd Annual Naylor & Breen Open held in August raised more than \$28,000 for RAVNAH's Hospice program. This now yearly event takes place at Neshobe Golf Course in Brandon.

The 23rd Annual Rutland Health Foundation Golf Invitational was held in September at Rutland Country Club. This event raised more than \$22,000 in support of RAVNAH's Kids on the Move and Pediatric High-Tech programs as well as the Health & Healing Patient Support Fund at Rutland Regional Medical Center.



## Bella Notte

Bella Notte, A Beautiful Night for Giving, was held at the Southside Steakhouse in September. This fundraiser for the Hospice program raised more than \$57,000.





# 70th ANNIVERSARY

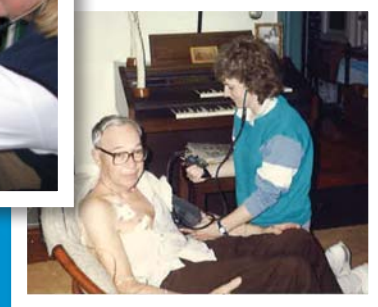



# Board of DIRECTORS

**Carrie Allen**  
*Board President*

**Bill Bannerman**  
*1st Vice President*

**Dan DiBattista**  
*2nd Vice President*

**Sue LaPorte**  
*Secretary*

**Tom Shortle**  
*Treasurer*

Dr. Brad Berryhill  
Ronald Cioffi  
Carol Conroy\*  
Margaret Donovan  
Tom Dowling  
Dick Hittle  
Thomas Huebner\*\*  
Richard Lovett, MD  
Eric J. Marsh, MD  
Kevin Mullin  
Jeanne Raiche  
David Sands  
Win Thomas

\* Representative from Southwestern Vermont Health Services  
\*\* Representative from Rutland Regional Medical Center

## Executive TEAM

**Ronald J. Cioffi, RN**  
*Executive Director*

**Catherine Schneider, MSN, RN**  
*Director of Home Care*

**Sara C. King**  
*Chief Operating Officer,  
Chief Financial Officer*

**Harry Snyder**  
*Human Resources Director*

**Nicole Moran, MSN, RN**  
*Director of Hospice and  
Palliative Care*

The 2016 Report to the Community is published  
by the Office of Philanthropy of the  
VNA & Hospice of the Southwest Region  
7 Albert Cree Drive Rutland, Vermont 05701  
802-775-0568 | [vermontvisitingnurses.org](http://vermontvisitingnurses.org)



**VNA & HOSPICE**  
of the Southwest Region  
Serving Bennington and Rutland Counties

PO BOX 787 | RUTLAND, VT 05702

